

“What is Found Below the Belt?”

Strategic Intervention
Material in Science (SIMS)
Grade 5

Rebecca E. Belleza

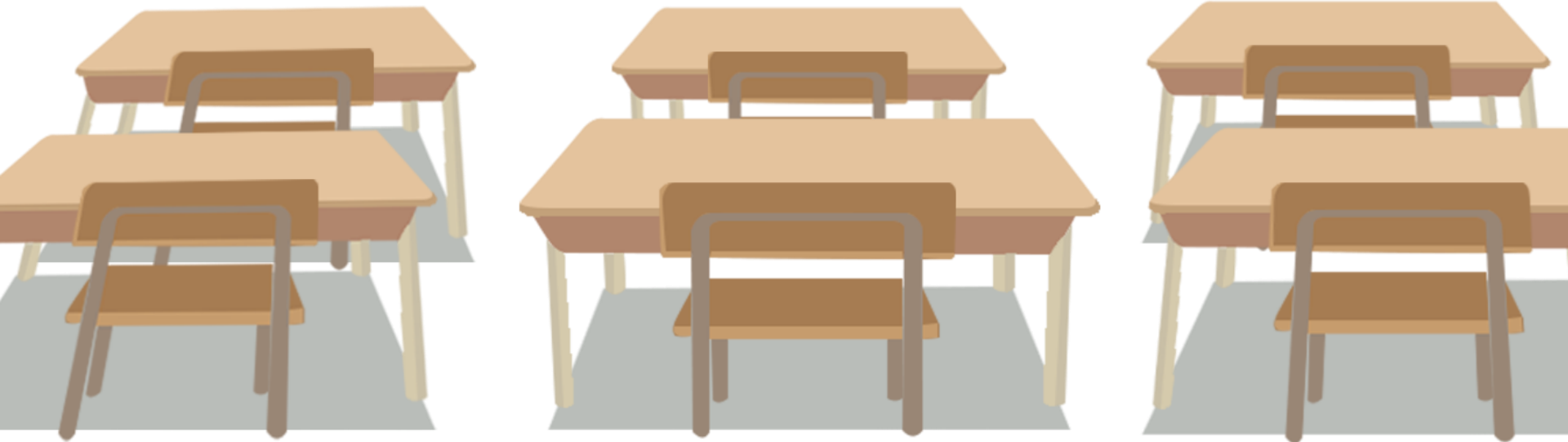

Copyright Page

Published by the
LEARNING RESOURCES MANAGEMENT AND DEVELOPMENT SYSTEM (LRMDS)
Department of Education
Region VI – Western Visayas
SCHOOLS DIVISION OF SILAY CITY
Silay City

Copyright 2019

Section 9 of Presidential Decree No. 49 provides

“No copyright shall subsist in any work of the Government of the Republic of the Philippines. However, prior approval of the government agency of office wherein work is created shall be necessary for exploitation of such work for profit.”

This material has been developed by the Curriculum and Implementation Division (CID) of the Department of Education, Schools Division of Silay City. It can be reproduced for educational purposes only. Derivatives of the work including creating an edited version, an enhancement or a supplementary work are permitted provided all original work is acknowledged and the copyright is attributed. No work may be derived from this material for commercial purposes and profit.

WHAT IS FOUND BELOW THE BELT? (Reproductive System)

Written by:
REBECCA E. BELLEZA

Illustrated by:
EDNAN JAMANDRE

Quality Assured by:

CARMEL JOY P. AUJERO
EPS-LRMDS

DAISY L. LOPEZ
EPS-SCIENCE

JOY P. NAKAMURA
PDO II-LRMDS

VIOLA A. RIVAS
Division Science LR Evaluator

TERESITA T. POSECION
Division Science LR Evaluator

Recommending Approval:
FEDERICO P. PILLON, JR.
CID Chief

Approved by:
MA. ROSELYN J. PALCAT, EdD, CESO VI
Assistant Schools Division Superintendent
Officer-In-Charge
Office of the Schools Division Superintendent

GUIDE CARD

Our lesson for today is about
the Reproductive System.
Come and explore!

Good day! I am your
teacher for today! I am
Eggy the Eagle.



Learning Competency:

1. Describe the parts of the Reproductive System and their functions. **S5LT – IIIa - 1**

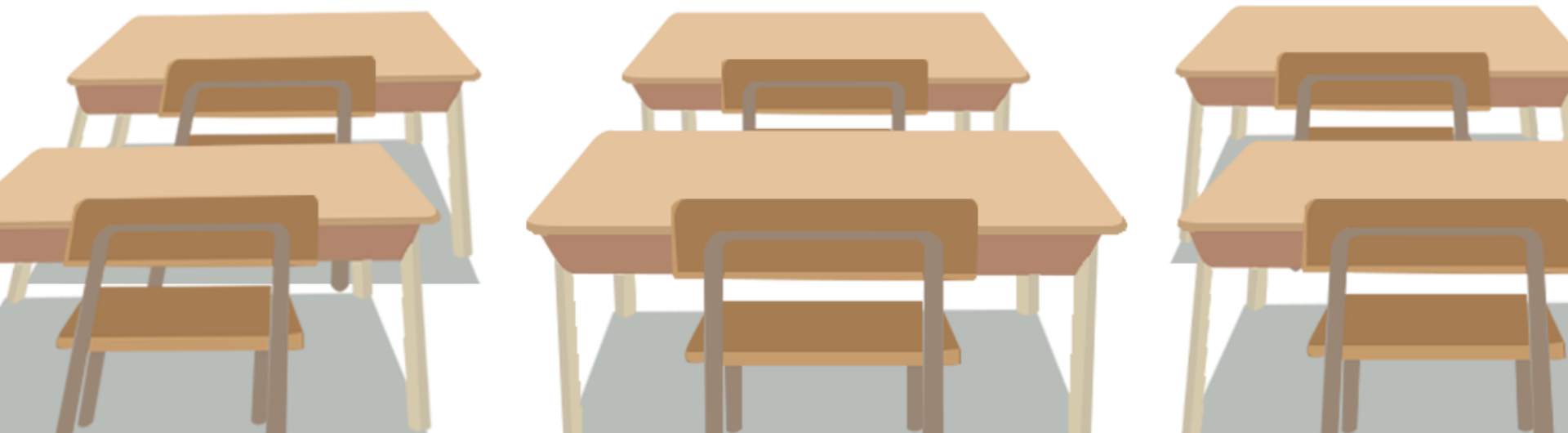

ACTIVITY CARD 1

Directions: Label the parts of the male and female Reproductive System. Choose your answer from inside the box.

Fallopian tube
Vagina
Epididymis

Bladder
Penis
Colon

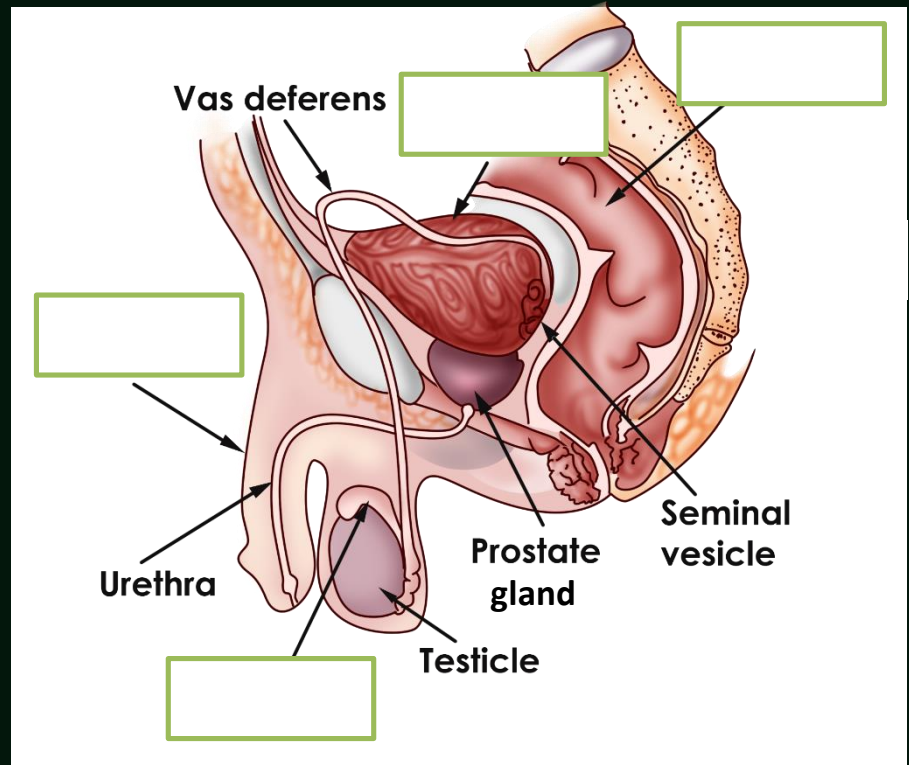
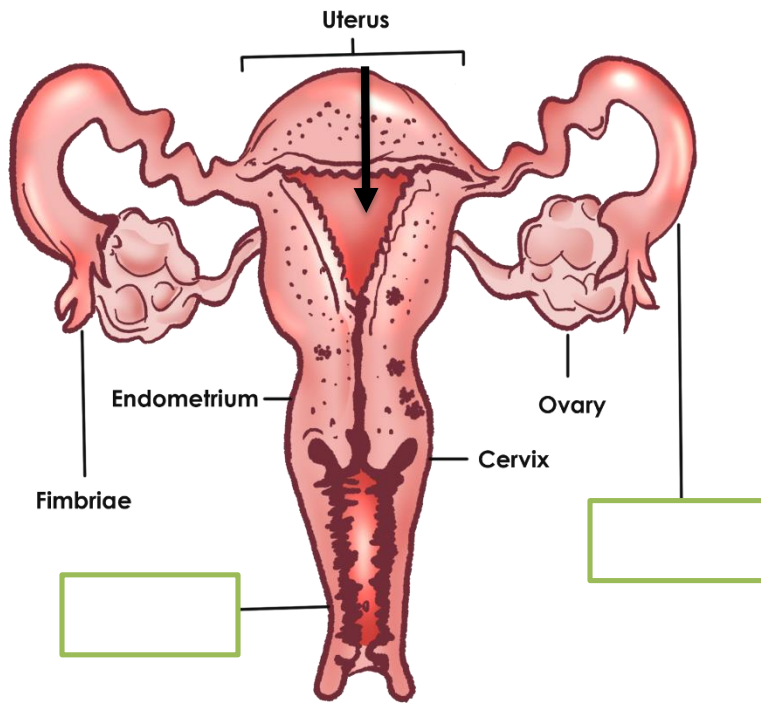

ACTIVITY CARD 2

**Directions: Match Column A with Column B.
Write the letter only before each item**

A

- _____ 1. Passage way of a baby
- _____ 2. Male organ for reproduction
- _____ 3. Where fertilization takes place
- _____ 4. Helps sperm move
- _____ 5. The male reproductive cell
- _____ 6. The female sex organ
- _____ 7. Produces sperm
- _____ 8. Hold the testes in place
- _____ 9. Place where fertilized egg develops
- _____ 10. The female reproductive cell

B

- a. Sperm
- b. Seminal vesicle
- c. Egg
- d. Penis
- e. Fallopian tube
- f. Scrotum
- g. Semen
- h. Ovary
- i. Testes
- j. Uterus
- k. vagina

Let's test
your mind.



ACTIVITY CARD 3

Directions: Give the correct words/s of the following scramble letters.

ESESTT

PIDIDYSIME

SINPE

LLOAPIAFN BUTE

XIRCEV

SUTREU

MUTCROS

ANIGAV

THRAURE

LANIMES CLEEVSI

1. Produce sperm and testosterone.
2. Matures and stores sperm.
3. Serves as the urinal duct.
4. Catches the egg from the ovary.
5. Connects the uterus with the vagina.
6. Accommodates and protects the embryo.
7. Keeps testes at lower temperature.
8. Where the baby passes out.
9. Allows the passage of the urine or sperm.
10. Produces seminal fluid which feeds the sperm and allows them to swim.

ASSESSMENT CARD 1

Directions: Identify the parts of the Male Reproductive System.

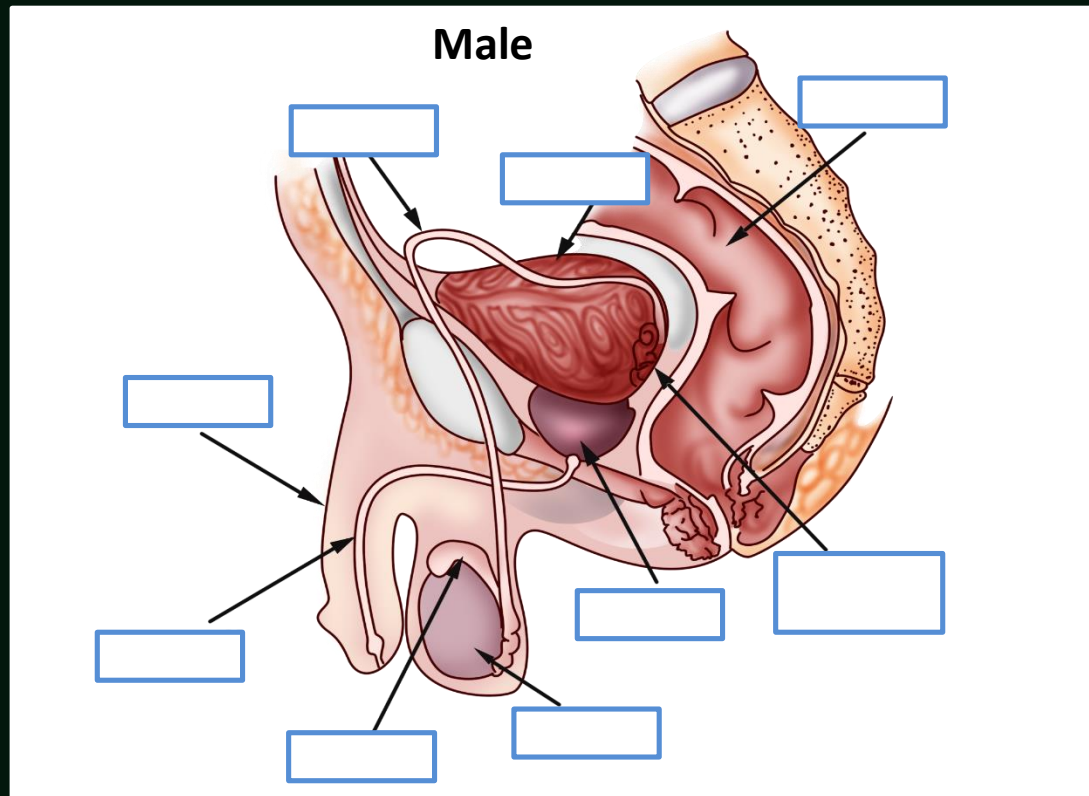

ASSESSMENT CARD 2

Directions: Identify the parts of the Female
Reproductive System.

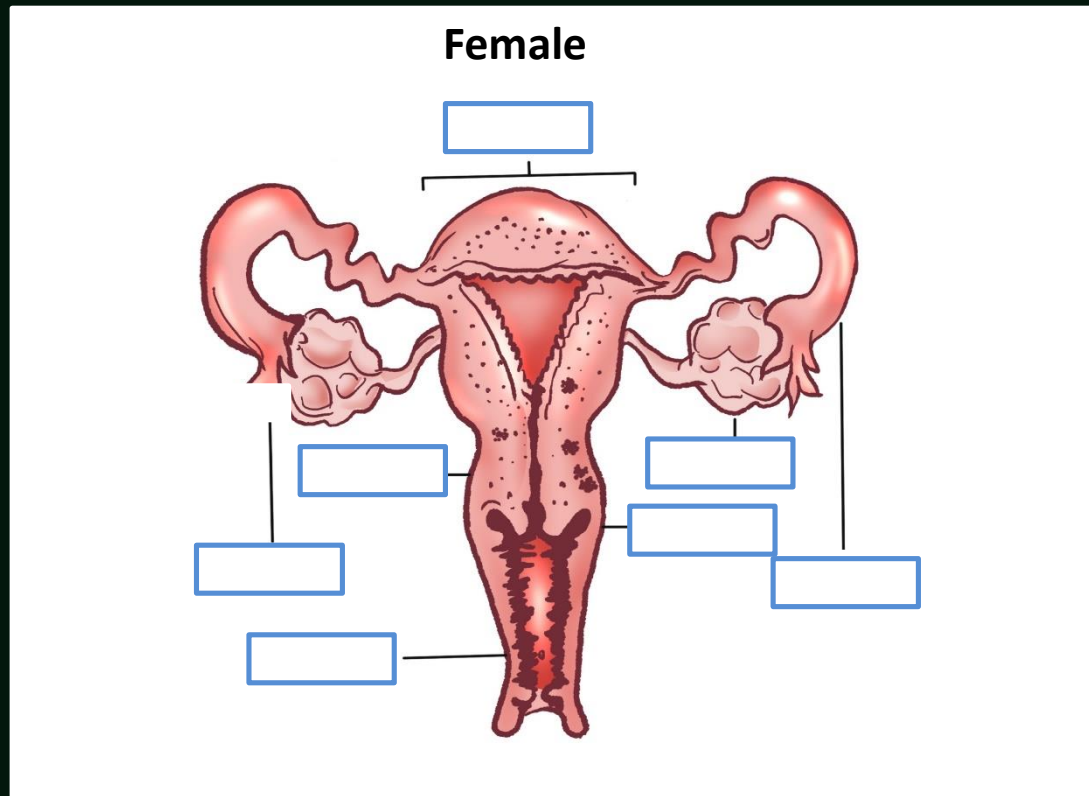

ASSESSMENT CARD 3

Directions: Identify the parts of Male and Female Reproductive System being describe.

- _____ 1. The female reproductive cell
- _____ 2. Male organ for reproduction
- _____ 3. Place where fertilized egg develops
- _____ 4. Produces sperm
- _____ 5. The male reproductive cell
- _____ 6. The female sex organ
- _____ 7. Helps sperm move
- _____ 8. Hold the testes in place
- _____ 9. Where fertilization takes place
- _____ 10. Passage way of a baby

Good luck!



Directions: Multiple choice. Choose the letters of the best answer.

ASSESSMENT CARD 4

- Which reproductive organ manufactures millions of sperms?
 - prostate gland
 - epididymis
 - testicles
 - scrotum
- Through what organ are sperm cells deposited into vagina.
 - penis
 - scrotum
 - urethra
 - vas deferens
- Why are the ovaries important?
 - Ovaries provide passageway for the egg cell.
 - Ovaries produce the egg cell.
 - Ovaries produce lubricants.
 - Ovaries enable menstrual flow to pass out of the body.
- What is testosterone?
 - Male sex hormone that causes boys to develop a sex drive.
 - Male sex hormone that causes boys to develop deeper voices, bigger muscles, body & facial hair and stimulates the production of sperm.
 - Both of the above.
 - None of the above.
- What are the female sex hormones?
 - Estrogen & Progesterone
 - Estrogin and prosterones
 - Empethal & testosterone
 - Egg call & Sperm cell

Keep it up!



ENRICHMENT CARD

_____ The combination of sperm, seminal fluid, and other male reproductive secretions.

_____ Surgical removal of the foreskin of the penis.

_____ Temporary storage unit for sperm located on outer surface of testes.

_____ pair of tubes which lead to seminal vesicles and prostate gland.



- The ovaries are like the testes in that they both produce sex cells and _____. These hormones are responsible for much of the growth and function of the female and male body.
- A healthy adult male make several _____ sperm each day. Each sperm cell takes about 70 days to mature.
- A female's ovaries contain about 2 _____ immature eggs at birth. At puberty, one egg matures each month.

*Read
carefully!*

- The male reproductive system makes and stores _____
- The female reproductive system makes and stores _____ and carries out _____
- It is important to keep the reproductive area clean and dry because many diseases are caused by bacteria and fungus that like to live in warm, moist environments

ANSWER KEY

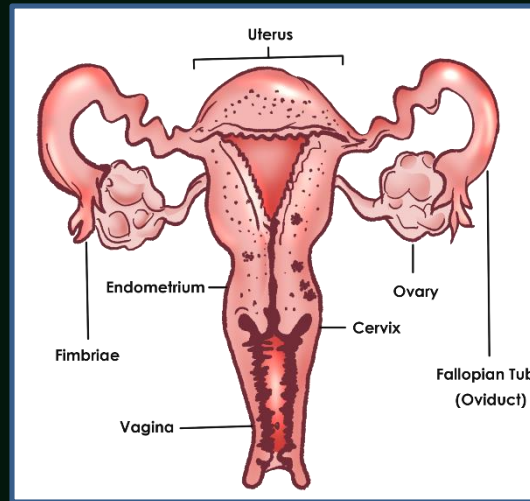
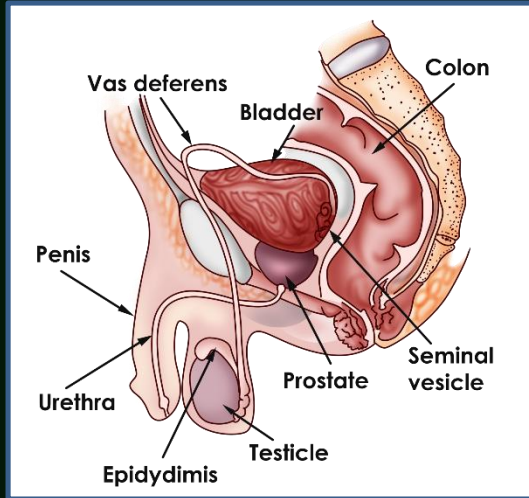

ACTIVITY CARD 2

- | | |
|------|-------|
| 1. K | 6. K |
| 2. D | 7. I |
| 3. E | 8. F |
| 4. B | 9. J |
| 5. A | 10. C |

ASSESSMENT CARD 4

1. C
2. A
3. B
4. C
5. A

ACTIVITY CARD 3

- | | |
|-------------------|---------------------|
| 1. TESTES | 6. UTERUS |
| 2. EPIDIDYMIS | 7. SCROTUM |
| 3. PENIS | 8. VAGINA |
| 4. FALLOPIAN TUBE | 9. URETHRA |
| 5. CERVIX | 10. SEMINAL VESICLE |

ASSESSMENT CARD 3

- | | |
|-------------------|--------------------|
| 1. EGG CELL | 6. VAGINA |
| 2. PENIS | 7. SEMINAL VESICLE |
| 3. FALLOPIAN TUBE | 8. SCROTUM |
| 4. TESTES | 9. FALLOPIAN TUBE |
| 5. SPERM CELL | 10. VAGINA |

REFERENCE CARD

- <https://humananatomylibrary.co/s/male-reproductive-system-functions-parts-and-their-functions.asp>
- https://www.proprofs.com/quiz-school/story.php?title=male-female-reproductive-system-quiz_1
- <https://www.eschooltoday.com/human-reproduction/the-male-reproductive-organ.html>
- <https://www.tes.com/lessons/qmESIFYZBVSyvg/biology-2-topic-11-human-reproductive-systems>
- Daily Use Science 5
Author: Conchita T. Tan
(page 2-5)
- Spectrum Science 5
Author: Rebecca R. Fallaria, Nenita A. Apolinario, Jesse D. Ronquillo
(page 1-5)
- Into the Future Science and Health 5
Author: Jose T. Llarinas, Emily M. Pelobello
(page 2-5)

